

- REFERENCE**
- D. DOOR 3'3" x 6'6" (100 x 197)
 - D1. DOOR 3'0" x 6'6" (91 x 197)
 - D2. DOOR 2'6" x 6'6" (76 x 197)
 - W. WINDOW 5'0" x 4'0" (157 x 122)
 - W1. WINDOW 4'6" x 4'0" (137 x 122)
 - W2. WINDOW 3'0" x 4'0" (91 x 122)
 - V VENTILATOR 3'0" x 2'0" (91 x 61)
- STAIRCASE: 91CMS WIDE, 15CMS RISE
23CMS. TREAD.

- PLOT AREA: 2850 SFT: 257 M²
- EXT. G.F. AREA: 849 SFT: 77 M²
- PRO. G.F. AREA: 389 SFT: 35 M²
- PRO. F.F. AREA: 1238 SFT: 112 M²
- ROAD.

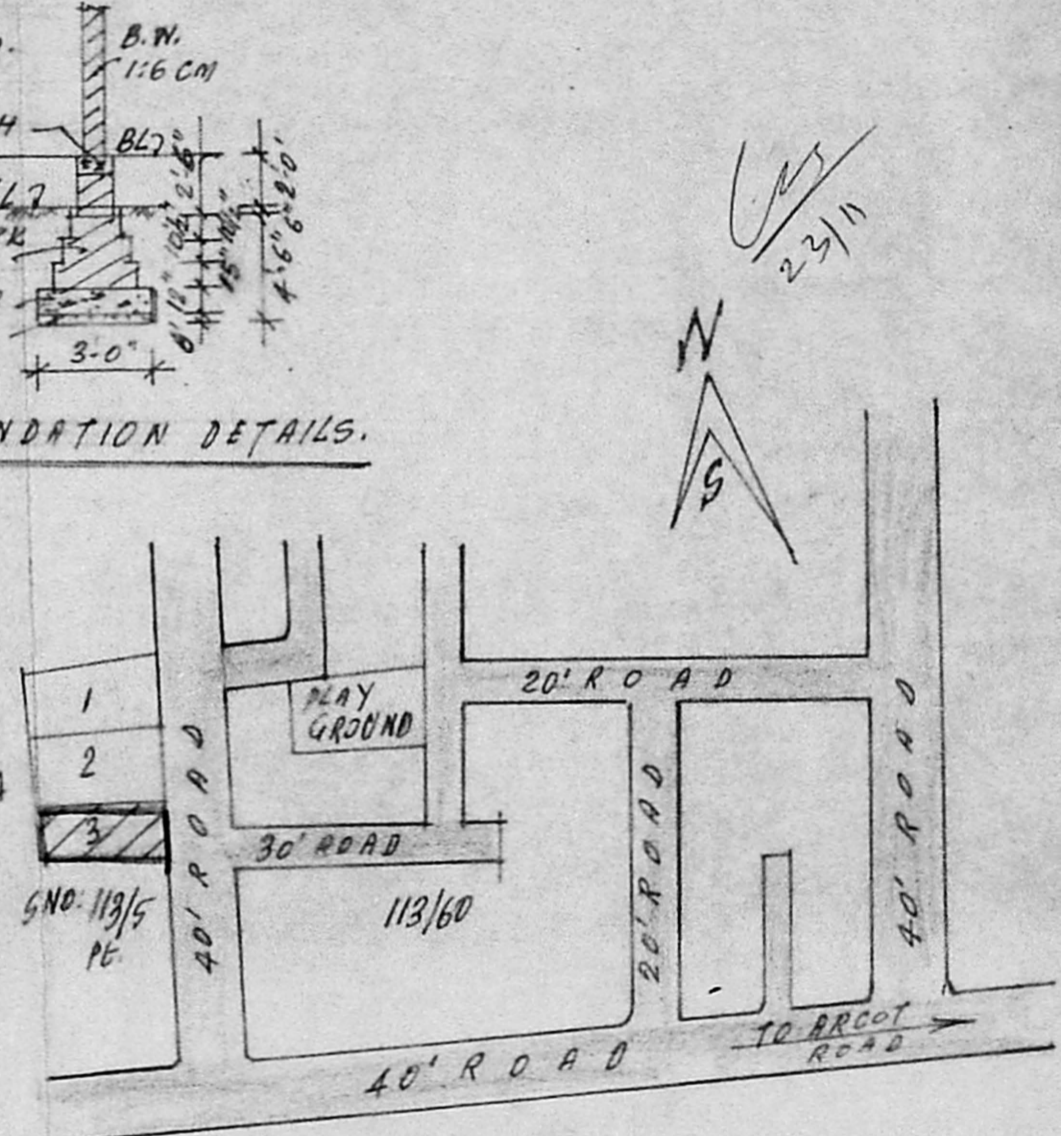
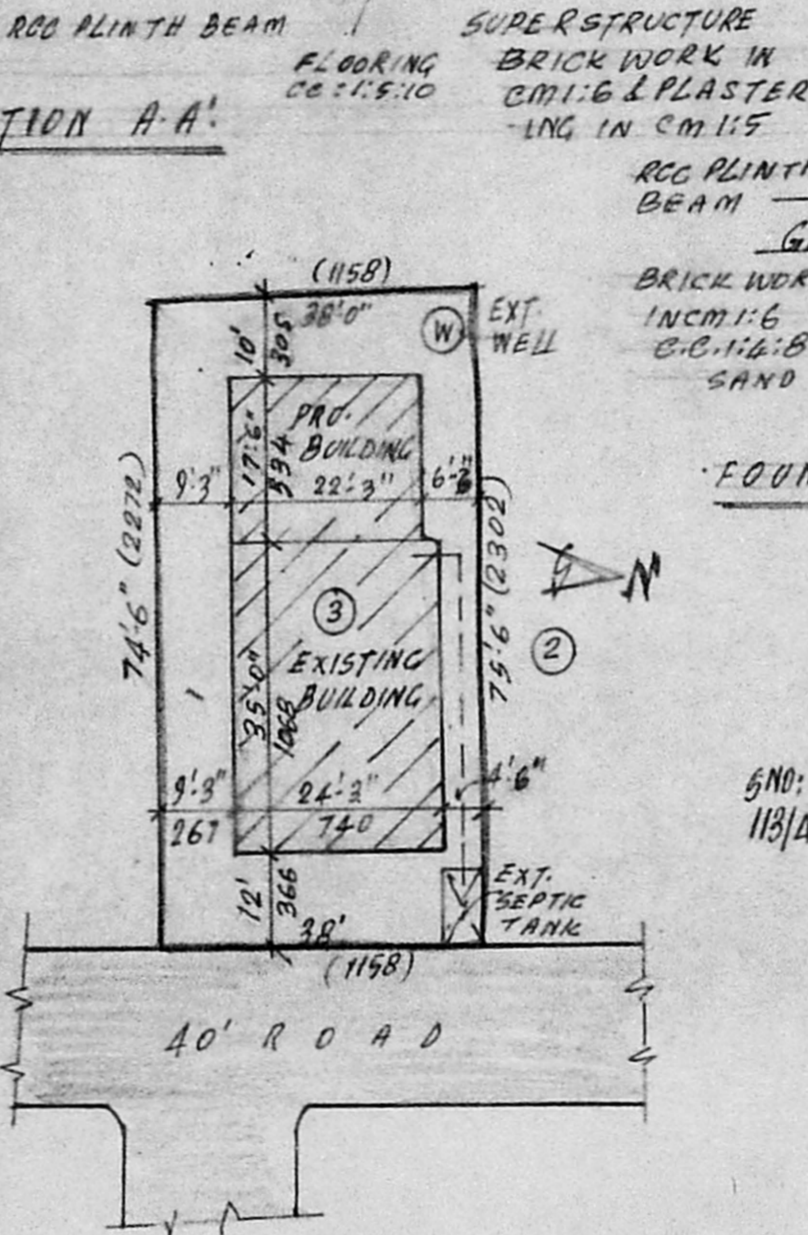
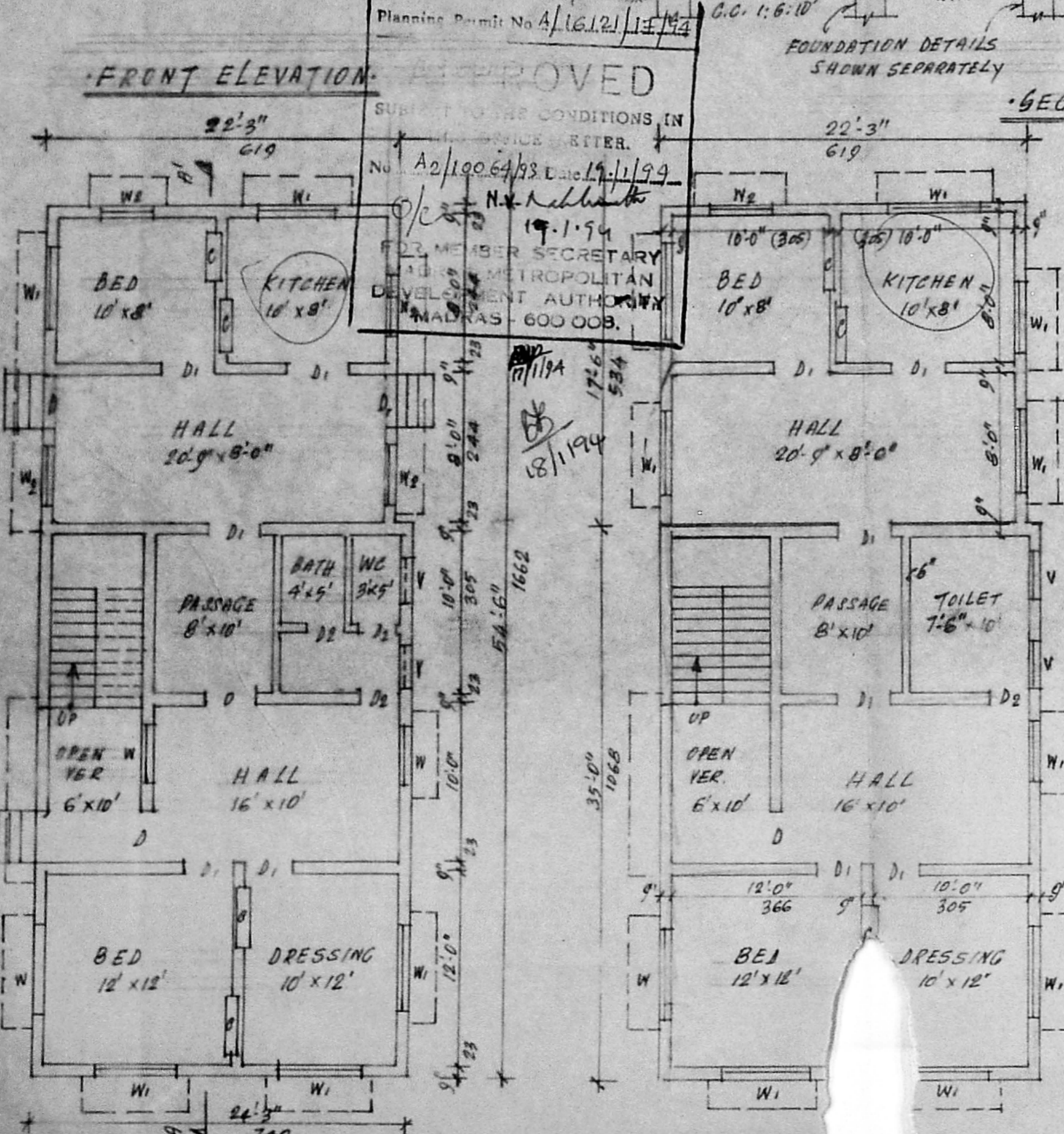

Planning Permit No A/16.12/13/94
 APPROVED
 SUBJECT TO THE CONDITIONS IN
 THE SERVICE LETTER.
 No. A2/100.64/93. Dtd. 19.11.94
 N. K. Subramanian
 19.11.94
 MEMBER SECRETARY
 METROPOLITAN
 DEVELOPMENT AUTHORITY
 MADRAS - 600 003.

PART LAYOUT PLAN NTS.

K. Krishnarajan
K. Krishnarajan, L.C.S.
 Consulting Engineer
 Licensed Surveyor
 MADRAS CORPORATION &
 TAMBARAM MUNICIPALITY
 LICENSE No. 486 (1100 Class)
 1, Brindavan Avenue, Annamalai - Street
 WEST TAMBARAM, MADRAS, 600 048

C. Nirmalakumari
 OWNER

PLAN SHOWING THE PROPOSED ADDITION IN GROUND & FIRST FLOOR IN
 EXISTING BUILDING AT PLOT NO. 3, SNO. 113/5pt 5RI BALAJI NAGAR,
 VALASARAVAKKAM VILLAGE FOR Mrs. C. NIRMALA KUMARI. SCALE 1" = 8'0" (1:100)
 GROUND FLOOR APPROVED NO: D. DIS. 191/85. Dt. 25-6-85. MMDA P.P. NO A/179/85. Dt. 30/85.